

The Palette



Burlingame Art Society

March 2014

2013/2014
Committee Chairs

UP Next.....Eric Greenhut

PRESIDENT

Susan Pizzi 650-342-0604
pizziellis121@comcast.net

VICE PRESIDENT/PROGRAMS

Gay Gentry 650-573-9832
artbygay@gmail.com

2nd VP & RECORDING SECRETARY

Sally Patton 650-343-0115
spatten9@gmail.com

TREASURER

Dawn Mulliken 650-342-5554
demulliken@aol.com

MEMBERSHIP

Rose Nieponice 650-401-8784
rose.nieponce@sbcglobal.net

PUBLICITY

Pat McMorrow 650-348-5049
pbackdoorart@aol.com

EXHIBITS

Pat Knowles 650-347-9404
flrgirl@mac.com

Diana Day-Glynn 650-678-0850
dayglynn@aol.com

HOSPITALITY

Pat McMorrow 650-348-5049
pbackdoorart@aol.com

Carmel Adams 415-810-7719
adamscj@sutterhealth.org

WEBSITE EDITOR

Sofia Medeiros 650-689-5111
smede98@gmail.com

PALETTE EDITOR

Jenee` Crayne
monopodlove@mac.com

MONTHLY AWARDS

George Dumandan 650-284-8112
gdumandan1@gmail.com

Karen Orton 650-343-4300
kkorton@aol.com

PAST PRES. AND SPRING SHOW CHAIR

Pat Barr 650-344-8972
pjmacbarr@sbcglobal.net

ADVISOR

Don Mulliken 650-342-5554
damulliken@aol.com



I became interested in art when I was a pre-teen. Although I started with a "paint by numbers" oil color set, I soon found that I didn't want to stay within the lines nor use the assigned colors.

Majoring in art in high school gave me the opportunity to explore various mediums and to study art history. I included art courses while pursuing my Business degree at Indiana University.

In 1998, I started to develop a new painting style. I was greatly influenced by the Fauve Landscape Art of 1904-1908. I find that the works of Andre Derain and Henri Matisse have influenced my style the most.

I have entered my art in various competitions and have received awards for my work. I have sold my art to private collectors in California, Arizona, New York, Hawaii, and Canada.

Next B.A.S Meeting
Wednesday, March 5, 2014
7:00 - 9:00 p.m

Lions Hall. 900 Burlingame Ave., Burlingame
Members, guests and the
general public are invited.
Light refreshments will be served.

A message from the President...

WOW!! I'm still walking on air after the wonderful weekend painting workshop with Ning Hou. The perfect weather allowed us to work in the garden AND Ning graciously donated his demonstration paintings to be auctioned at our Spring Show! Thank you Ning!!

Speaking of the Spring Show, hopefully you are all painting like mad on your entries...

On another subject, we really need someone (or 2 or 3 of you) with the technical skills to bring our club into the 21st century. It would be great to be able to film the demos and project them onto the big screen and/or provide a digital projector for our visiting artists. PLEASE let me know if you can help.

The next committee chair meeting will be March 11 at my house.

Susan



Plan Ahead:

March: 3/5/14 Eric Greenhut



The March Committee Meeting

March 11, 2014

4:30pm

@

Susan Pizzi's House

Our Wine and Cheese Critique is coming up soon...and we would like to get out a Get Ready Reminder in the March Palette. I will have a sign-up sheet available at the March General Meeting and this palette reminder will help to give members food for thought, so to speak, as to what they might like to bring! There was discussion that Olga would be the judge...but I was not clear on that...I guess that would be announced at March meeting.

BAS General Meeting - 4/2/14

Bring your favorite wine and cheese, or make a favorite appetizer to share with fellow artists! It will be a fun filled meeting with painting critique and judging, so don't forget to bring your painting too!!!

Thanks

Carmel

February's Ribbon Winners!

Photographs by: Diana Day Glynn



First Place

by: Sally Patten "Daze of Lilies and Wine"



Second Place

by: Carmel Adams "Cerise, Citrone, Limon"

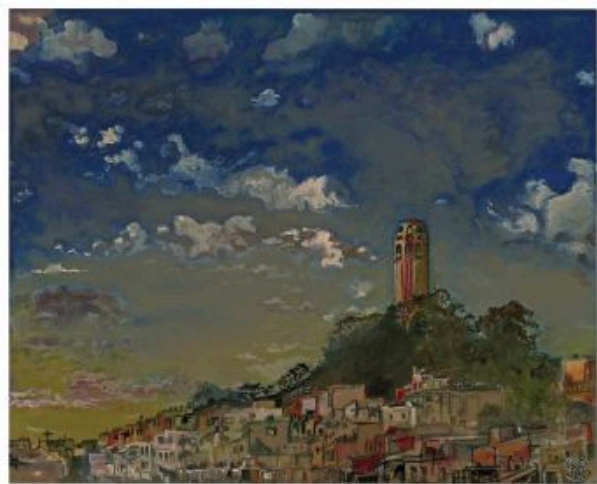

Third Place

by: Bobbie Gooch "Coit Tower"

Honorable Mention & Popular Choice

by: George Dumandan "Chillon Castle"





A big "Thank You" to our February presenter:
Artist Ning Hou !



BURLINGAME ART SOCIETY
P.O. BOX 1754 BURLINGAME, CA 94010



WWW.BURLINGAMEARTSOCIETY.ORG